

Lake Auburn Watershed Protection Commission (LAWPC)



Hunting Rules and Policies

LAWPC properties accommodate a wide variety of public uses including hiking, canoeing, cross country skiing, scientific research, and hunting. In order to create a safe and enjoyable environment for all visitors, we ask hunters to review and comply with our hunting program rules and policies. Failure to adhere to the rules results in suspension of hunting privileges, or citation by law enforcement. Questions or comments can be directed to Erica Kidd, Watershed Manager, by phone at (207) 333-6665 X 1, or by email at ekidd@awsd.org. Thank you for your cooperation.

Hunting Rules & Regulations

1. Hunters must possess a valid ME hunting license and comply with all applicable ME hunting regulations. Hunters must carry a current, signed **Landowner Courtesy Card** while hunting on any LAWPC property. Cards can be obtained by going to the Hunting section under the About tab on www.lakeauburnwater.org.
2. Tree stands and game cameras may be used, but must not be attached to trees with nails, screws, or anything that causes permanent damage to the health of the tree. Stands must be removed no later than two weeks after the close of the season. If a stand is not removed by the owner, then it may be removed by LAWPC staff or a ME Warden Service officer. No stands shall be placed within 100 feet of a property boundary or trail system.
3. No target shooting, practice, or gun ranges are permitted on LAWPC lands.
4. Drinking alcohol or using controlled substances is not allowed on any LAWPC property or in any adjacent parking areas.
5. Hunting is allowed on assigned LAWPC properties only. Not every LAWPC property is open for public hunting. A property map is included in this packet for your reference.
6. Whitman Spring Road Tract: BOW HUNTING ONLY is permitted in this tract. This area is within the City of Auburn firearms discharge restricted zone. A map of the firearms discharge restricted zone is included in this packet for your reference.
7. There is NO bodily contact allowed in Lake Auburn or The Basin.
8. Fires, camping, and dumping of waste are not permitted on LAWPC property.
9. ATVs are not allowed on LAWPC property.
10. All other LAWPC property rules and regulations and local ordinances must be followed at all times by all hunters.
11. Please remember that you are sharing the woods with other recreation users.

I have read, understand, and will comply with the LAWPC rules and policies.

printed name



signature

date



LAKE AUBURN WATERSHED HUNTING AREAS

LEGEND

-  WATERSHED LINE
-  RESTRICTION ZONE
-  COMMISSION LAND

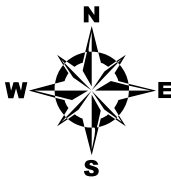

Date: 11/16/2020 Not To Scale

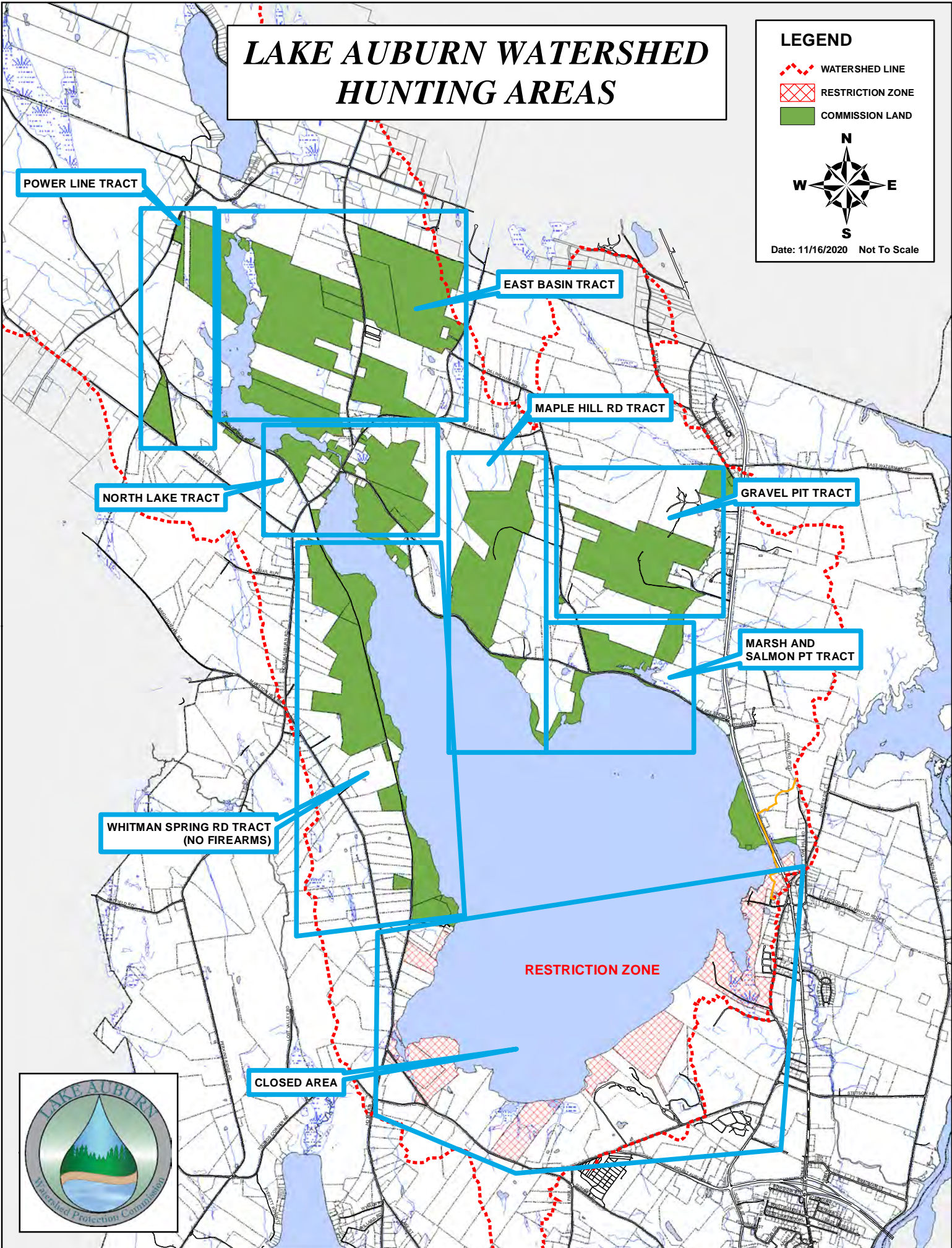

Firearms Discharge Restricted Zone

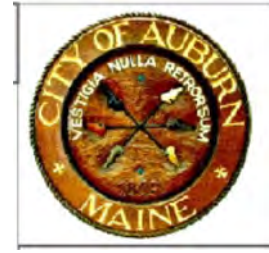

Legend

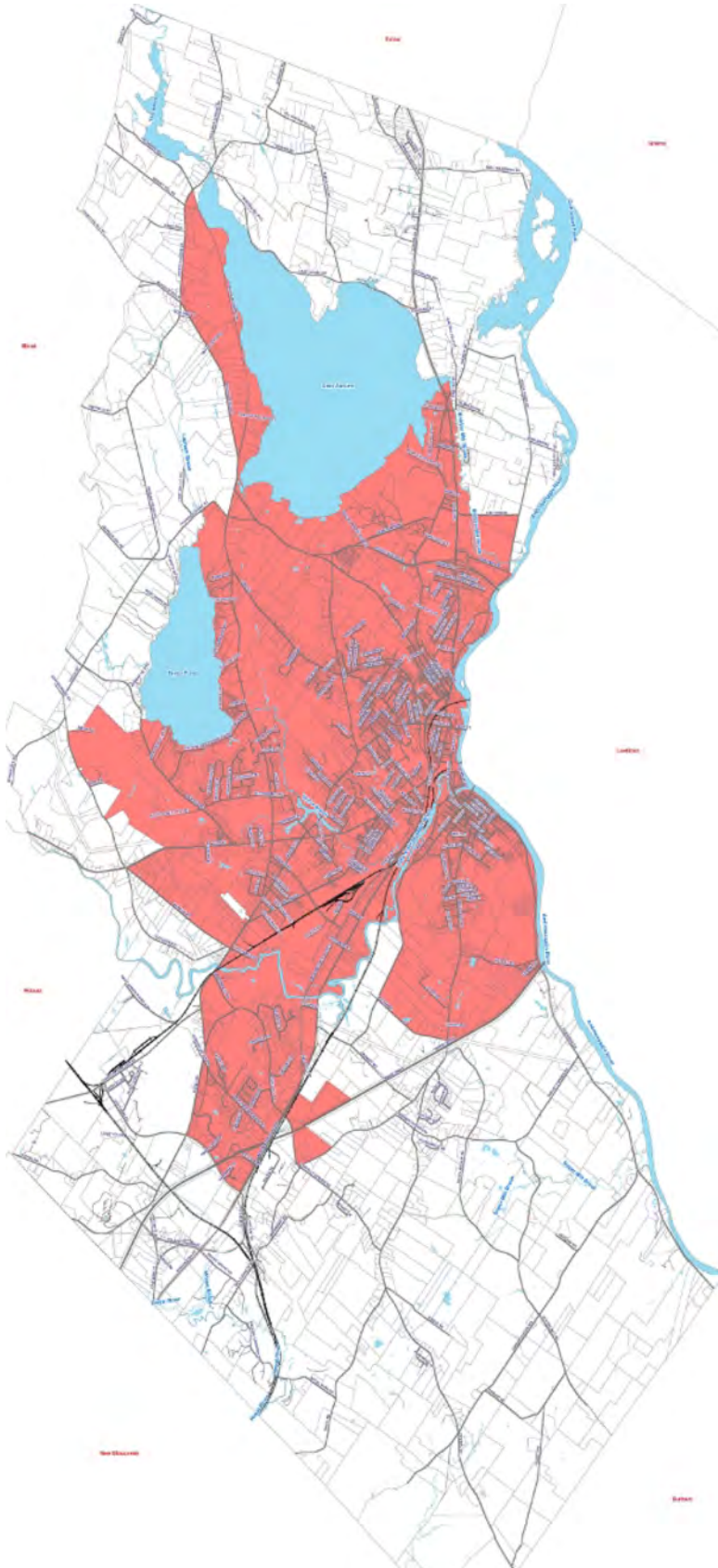
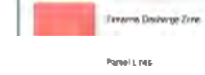

City of Auburn, Maine Ordinance,
Chapter 27 Use of Streets & Public
Place - Section 1.13 Firearms
Discharge

(b) No person shall fire or discharge any gun, revolver, pistol, air or gas operated gun or firearm of any description within the area as designated by this map, except in cases where the same is expressly permitted by state law.

DISCLAIMER

The City of Auburn offers no warranties or guarantees as to the accuracy or fitness of purpose of this data. Use at your own risk.

